

Viola

Charlie Barber

Releasing the Sculpture

Viola

Releasing the Sculpture

Allegro, con energico

♩ = 112

Charlie Barber

A

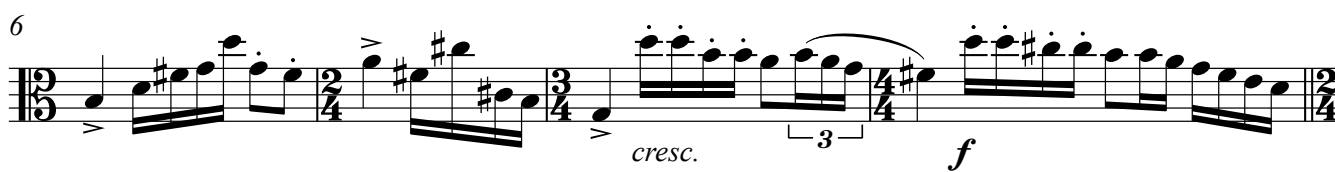

10 **B**

Charlie Barber - Releasing the Sculpture
Viola

3

16

C

mf *f* *mf*

20

mf

24

cresc. *f*

26

D

p

Charlie Barber - Releasing the Sculpture

Viola

32 **E**
mf *cresc.* *f*

36

41 **F**
mf *mf*

47 **G**
cresc. *f*

52

57 **H**
p

62 **I**
f

67

72 **J**
cresc. *mf*

76
cresc.

K

87

L

91

95

M

100

N

108

112

O

116

120

120
